

This map is reproduced from Ordnance Survey material with the permission of Ordnance Survey on behalf of the controller of Her Majesty's Stationary Office. © Crown Copyright. Unauthorised reproduction infringes Crown copyright and may lead to prosecution or civil proceedings. CLIENT NAME: Highways England LICENCE NUMBER: 100030649 (2019) Contains public sector information licensed under the Open Government Licence v3.0.

- LEGEND**
- AFFECTED ROAD NETWORK (ARN)
 - ARN 200M BUFFER
- DS ($\mu\text{g}/\text{m}^3$)
- < 10
 - 10 - 20
 - 20 - 30
 - 30 - 36

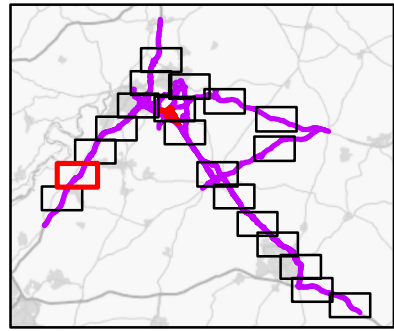

SAFETY, HEALTH AND ENVIRONMENTAL INFORMATION	
IN ADDITION TO THE HAZARDS RISKS NORMALLY ASSOCIATED WITH THE TYPES OF WORK DETAILED ON THIS DRAWING, NOTE THE FOLLOWING SIGNIFICANT RESIDUAL RISKS (REFERENCE SHALL ALSO BE MADE IN THE DESIGN HAZARD LOG)	
CONSTRUCTION	NONE
MAINTENANCE / CLEANING	NONE
USE	NONE
DECOMMISSIONING / DEMOLITION	NONE

Rev.	Date	Description	By	Chk'd	App'd	Auth'd
C02	16/04/21	APPLICATION SUBMISSION (MAY 2021)	EB	JB	JP	SW

Subsidiary: A3
 Drawing Status: STAGE COMPLETED
 Client:

Project Title: A417 MISSING LINK					
Drawing Title: FIGURE 5.11 ANNUAL MEAN NO2 CONCENTRATIONS 2026 SHEET 2 OF 20					
Scale: 1:20,000	By: EB	Checked: JB	Approved: JP	Authorised: SW	
Original Size: A3	Date: 16/04/21	Date: 16/04/21	Date: 16/04/21	Date: 16/04/21	Date: 16/04/21
Drawing Number: HE551505 - X_XX_XXXX_X	HE PIN:	Originator: ARP	Volume: - EQA	Revision: C02	
Location: -DR - LE - 000057	Type:	Role:	Number:		